



PATIENT PRESENTING CLINICAL SIGNS

LILY KRAY • scan of skull and rhinoscopy with biopsy procedure for stertorous breathing and nasal discharge. Cryptococcus test negative. chronic HM with normal proBNP. Hyperthyroidism - on methimazole. See initial consult notes for history.

SPECIES

Feline

Abnormal PE/Chem/CBC/UA Results: Following CT scan, rhinoscopy was performed. The pharynx was packed with moistened gauze. Both nasal passages were scoped and findings are similar. There is mild-moderate amount of mucus accumulation (Left slightly more than right). No appreciable turbinate destruction. No fungal plaques, FBs or mass lesions noted. Scoped-guided pinch biopsies were collected from both sides with minimal hemorrhage.

BREED

DSH

COMPUTED TOMOGRAPHIC STUDY OF THE HEAD

Plain studies are available for review.

SEX

FS

COMPUTED TOMOGRAPHIC FINDINGS

Bilateral mucosal swelling is noted within the nasal cavities with even distribution and moderate degree. Moderate turbinate destruction is noted within the left nasal cavity. The cribriform plate remains intact. The left frontal sinus presents fluid accumulation. No mass lesions or foreign material are detected. The nasal septum appears to be intact. There is no evidence of intracranial extension.

AGE

16yr

The skull bones present unremarkable.

INTERPRETED BY

Nele Eley (Ondreka),
DVM Dr. med. vet.,
DipECVDI

No evidence of otitis media or interna is seen.

The regional lymph nodes in the submandibular and retropharyngeal lymph centers present within normal limits.

HOSPITAL NAME

Green Dog Dental &
Wellness

COMPUTED TOMOGRAPHIC DIAGNOSIS

- Chronic rhinitis with destructive component on the left hand side
- Left frontal sinusitis.
- No evidence of mass lesion or foreign material.

REFERRING VET

Dr. Michael Geist

INTERPRETATION OF FINDINGS & FURTHER RECOMMENDATIONS

The CT study reveals signs of chronic rhinosinusitis with destructive component. The changes are more pronounced on the left hand side. Evidence of intracranial extension is not noted at this time. Differential diagnosis includes chronic allergic or inflammatory rhinitis such as lymphoplasmacytic as well as infectious rhinitis including bacteria and less likely fungal.

INVOICE

23667

Rhinoscopy with sampling for culture and histopathology is recommended for further definition if not performed already.

DATE

01/25/2026



PATIENT

LILY KRAY

SPECIES

Feline

BREED

DSH

SEX

FS

AGE

16yr

INTERPRETED BY

Nele Eley (Ondreka),
DVM Dr. med. vet.,
DipECVDI

HOSPITAL NAME

Green Dog Dental &
Wellness

REFERRING VET

Dr. Michael Geist

INVOICE

23667

DATE

01/25/2026

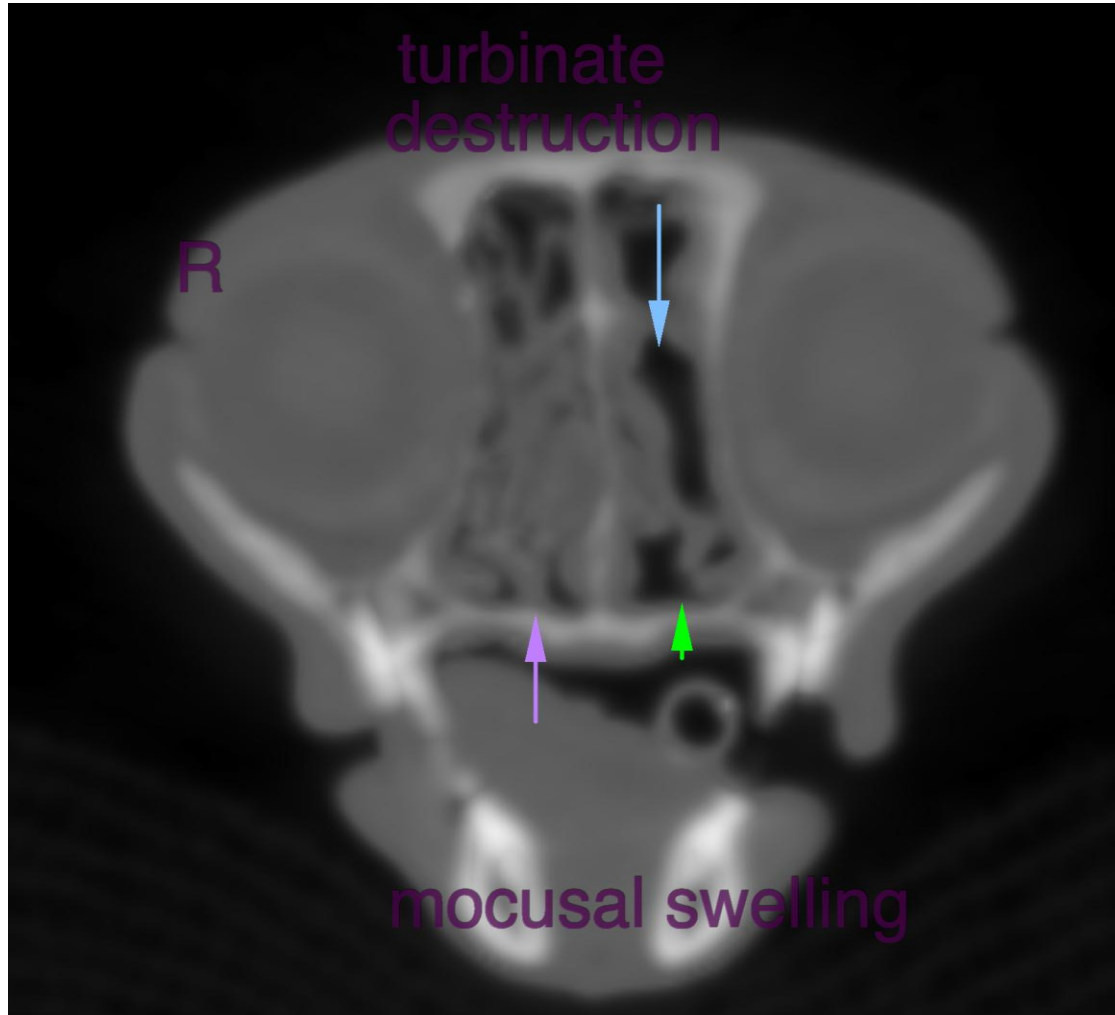

The information and recommendations provided are based on the images presented by the referring veterinarian. No evaluation can be communicated regarding pathology that was not visible in the image/video clips provided.

Thank you for this referral. If the clinical or image interpretation does not parallel your findings or if I can be of any further assistance please contact me.

Nele Eley (Ondreka), DVM, Dr. med. vet., DipECVDI
European Specialist in Veterinary Diagnostic Imaging, Cert. Radiology,
Senior lecturer University of Giessen/Germany, Veterinary Faculty, Department of Radiology.
info@sonopath.com



PATIENT

LILY KRAY

SPECIES

Feline

BREED

DSH

SEX

FS

AGE

16yr

INTERPRETED BY

Nele Eley (Ondreka),
DVM Dr. med. vet.,
DipECVDI

HOSPITAL NAME

Green Dog Dental &
Wellness

REFERRING VET

Dr. Michael Geist

INVOICE

23667

DATE

01/25/2026